

### **OFFICES AND SHOWROOMS.**

**GATESHEAD-ON-TYNE.** Works and Head Office.

Telephone : Gateshead No. 72130.

Telegrams : Sowerby, Gateshead.

**LONDON :—Gardiner House, 10/14, Charterhouse Street, E.C.1.**

Telephone : Holborn 0802.

### **REPRESENTATIVES.**

**LONDON :—Mr. C. A. Woods**

**SUBURBAN LONDON, EASTERN COUNTIES AND SOUTH COAST :—Mr. A. S. Torkington, 1, Penroath Avenue, Reading. Telephone : Reading 2081.**

**MIDLANDS, YORKSHIRE, LANCASHIRE, SCOTLAND AND IRELAND :—Mr. F. E. Smethurst, 14, Branksome Avenue, Prestwich, Manchester. Telephone : Prestwich 2183.**

**NORTH EASTERN COUNTIES :—Mr. G. R. McPherson (Works).**

### **COLONIAL AND FOREIGN REPRESENTATIVES.**

**AUSTRALIA :—Reslaw, Green & Scott Pty., Ltd., Danks Buildings, 324, Pitt Street, Sydney, N.S.W.**

**NEW ZEALAND :—H. E. Cooper & Co., Paykels Buildings, Anzac Avenue, Auckland.**

**SOUTH AFRICA :—H. Pegram, Pty., Ltd., Barclays Bank Buildings, Adderley Street, Cape Town.**

**INDIA :—A. W. Brooke (Eastern) Ltd., Commissariat Building, 231, Hornby Road, Bombay.**

**CANADA (VANCOUVER) :—Brown & Hargrave, Ltd., 321, Water Street.**

**CANADA (TORONTO) :—H. Hacking & Co., Ltd., Commonwealth Building, 21, King Street East.**

**JAMAICA :—L. Keble Davidson, 8, Church Street, Kingston.**

**ARGENTINE :—P. W. Howard, Cangallo 910, Buenos Aires.**

**FRANCE :—H. Reinicke, 29, Rue des Petites Ecuries, Paris.**

**U.S.A. :—Sinaco Co., Inc., 381, Fourth Avenue, New York.**

## **ILLUSTRATED LIST No. 33.**

**JANUARY, 1940.**



---

# TYNESYDE GLASSWARE

---

## INDEX.

	Page No.
Bowls, Dishes, Boats, Fruit Bowls and Salads ... ..	1, 2, 3, 4
Biscuits and Butters ... ..	4
Cakeplates, Comports, Crescent, Cress and Cucumber Dishes ...	5
Fruit Sets ... ..	6, 7
Flower Blocks, Holders, Grape Fruits, Honeys and Plinths ...	7
Posy Sets and Rose Bowls ... ..	8, 9
Sauce Boats, Sundaes, Sweets, Sugars and Creams ... ..	10
Trinket Sets ... ..	11, 12, 13
Table Lamp ... ..	13
Vases, etc. ... ..	13, 14, 15, 16
Water Set ... ..	16
Index ... ..	Cover 1
Prices of Packages ... ..	„ 2



# BOWLS, Etc.



**2616 FRUIT BOWL, 8½", AND PLINTH.**  
Flint, Amber, Blue, Green and Rosalin.

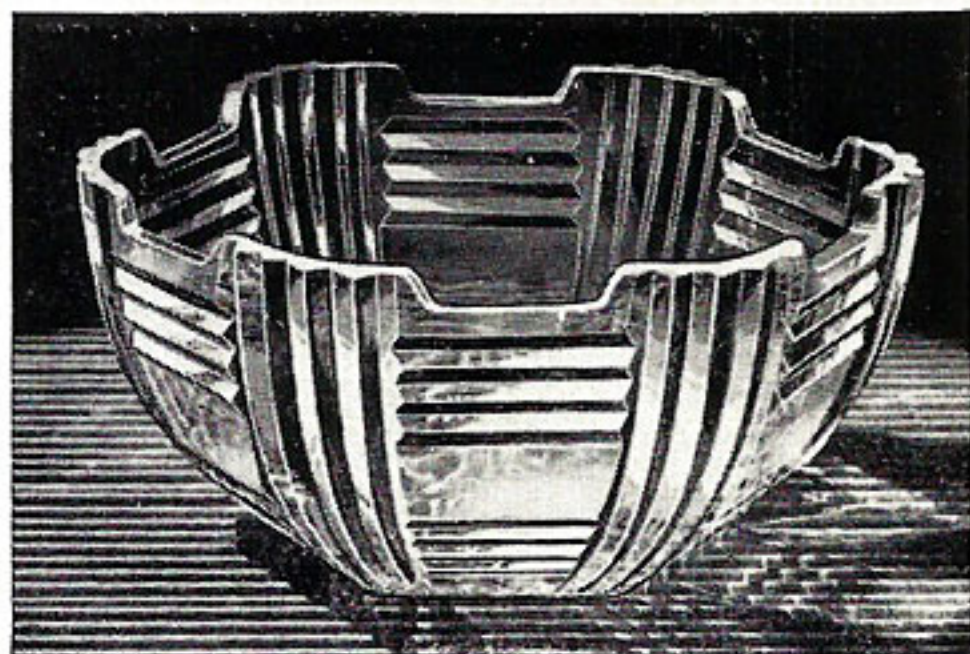

**6/2593 SALAD BOWL, Hexagonal.**  
Flint.

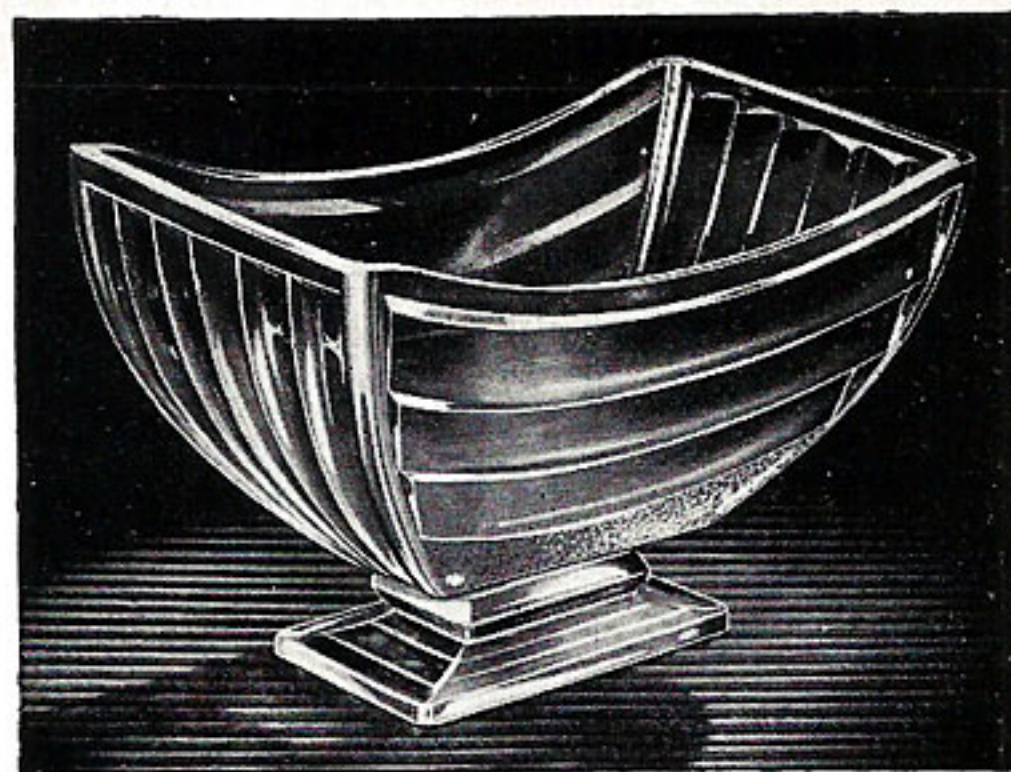

**2617 FRUIT BOWL, 8½" (also with Flower Holder and Plinth).**  
Flint, Amber, Blue, Green and Rosalin.



**2596 8½" BOWL, DEEP, AND PLINTH.**  
Flint, Amber, Blue, Green and Rosalin.

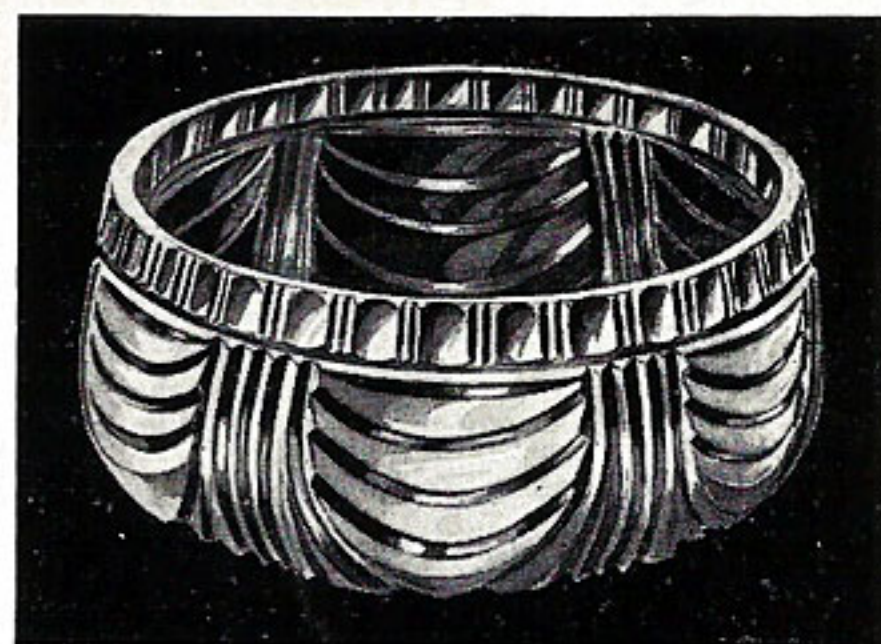

**"BERKLEY" SALAD BOWL.**  
INCURVED ... Sizes 6½" and 7½"  
STRAIGHT ... " 7½" and 8½"  
Flint.



## BOWLS, Etc.

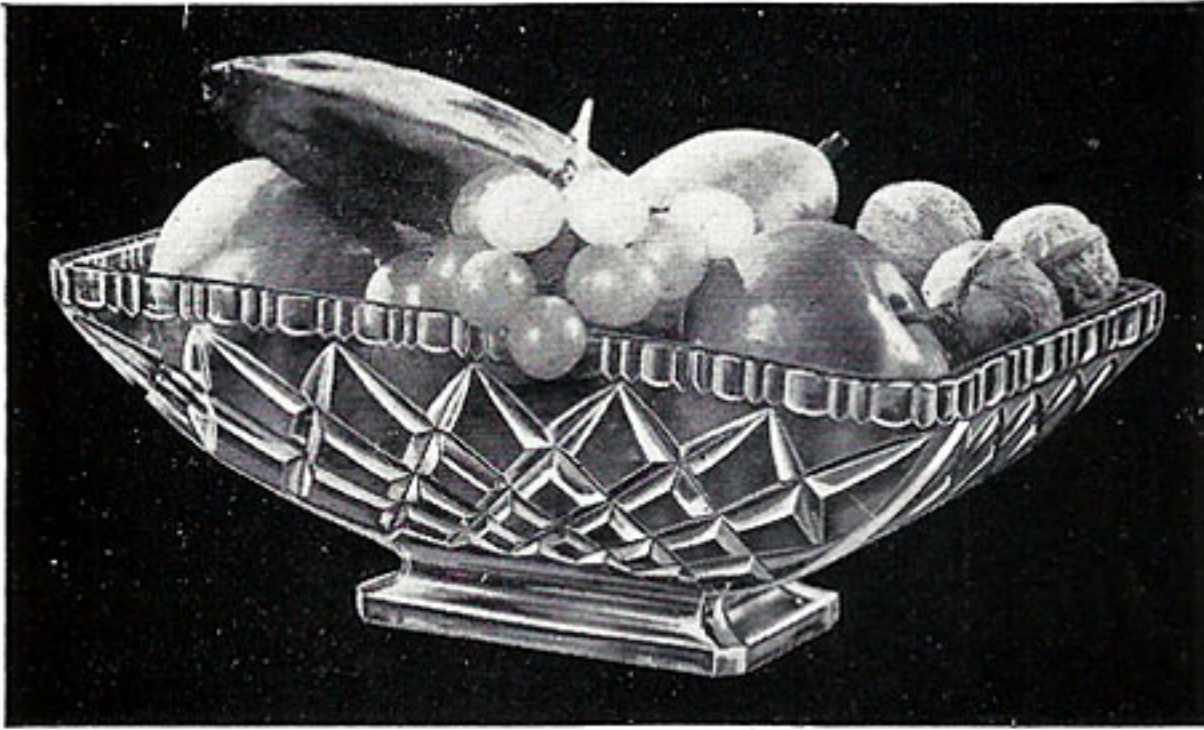

**"MANCHESTER" FRUIT BOWL, Oblong.**  
Large : Flint, Amber, Blue, Green and Rosalin.  
Small : Flint.

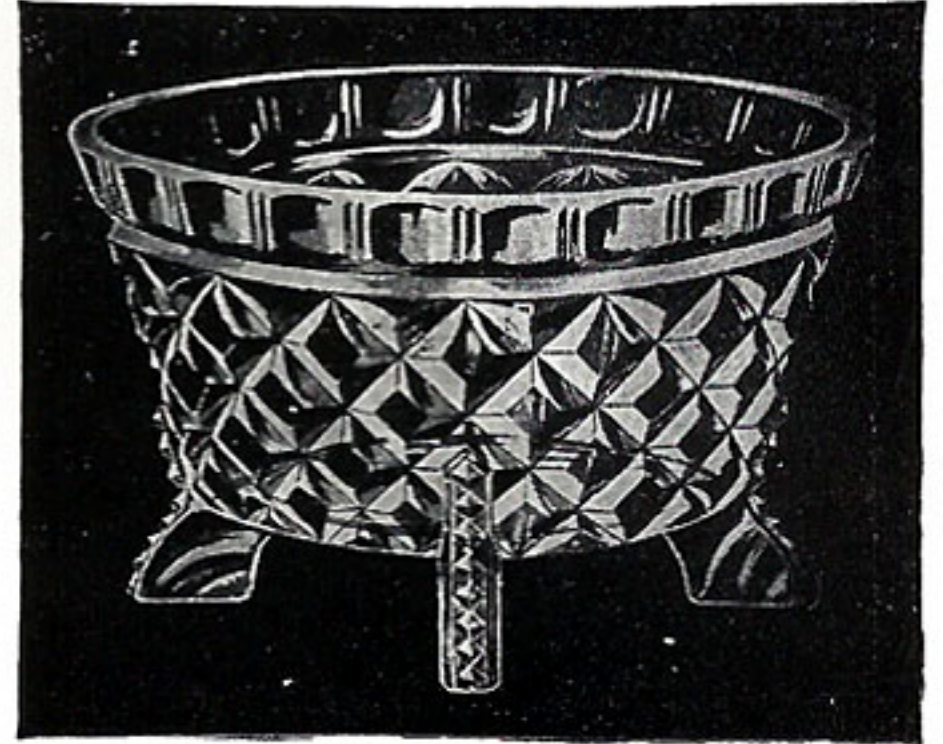

**"MANCHESTER" FRUIT BOWL, Footed.**  
Round. 9" dia.  
Flint.

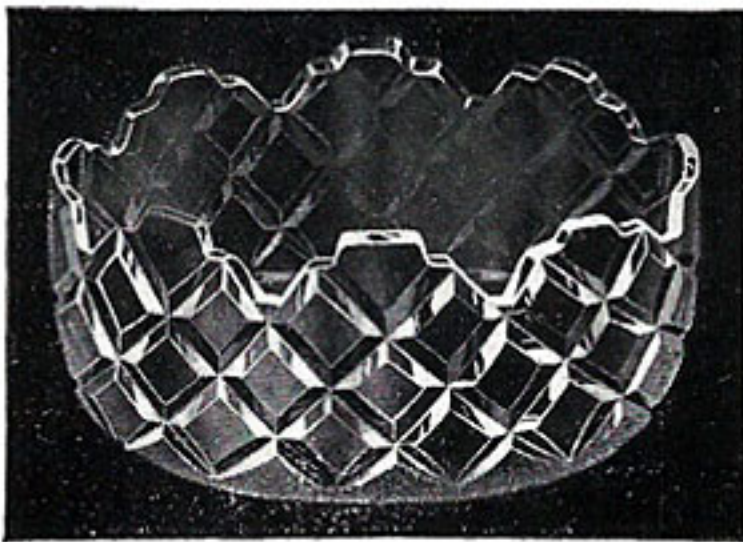

**"MANCHESTER" BOWL, 7"**  
Cupped and Straight.  
Flint.



**"MANCHESTER" SALAD BOWL.**  
Incurved, 8" ; Straight, 8½".  
Flint.



**2499 9" SALAD.**  
Flint.



# BOWLS (ALSO DISHES) & BOATS



**2455 BOWL.**  
Round, Flanged and Square.  
Sizes  $6\frac{1}{2}$ ",  $7\frac{1}{2}$ " and  $8\frac{1}{2}$ ".  
Flint, Amber, Blue and Green.



**2473 BOWL.**  
Round, Flanged and Square.  
Sizes  $6\frac{1}{2}$ ",  $7\frac{1}{2}$ " and  $8\frac{1}{2}$ ".  
Flint, Amber, Blue and Green.

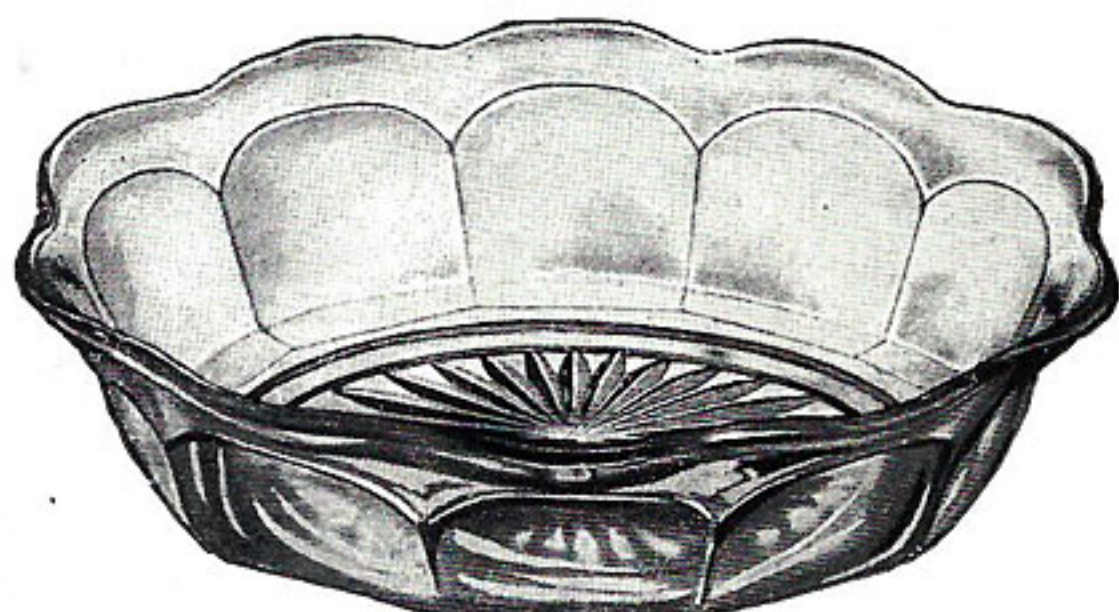

**"ESSEX" DISH.** Oval,  $5\frac{1}{2}$ ",  $6\frac{1}{2}$ ",  $7\frac{1}{2}$ ",  $8\frac{1}{2}$ ",  $9\frac{1}{2}$ " and  $10\frac{1}{4}$ "  
Round,  $4\frac{1}{2}$ ",  $5\frac{1}{2}$ ",  $6\frac{1}{2}$ ",  $7\frac{1}{2}$ ",  $8\frac{1}{2}$ ",  $9\frac{1}{2}$ " and  $10\frac{1}{4}$ ".  
Flint.

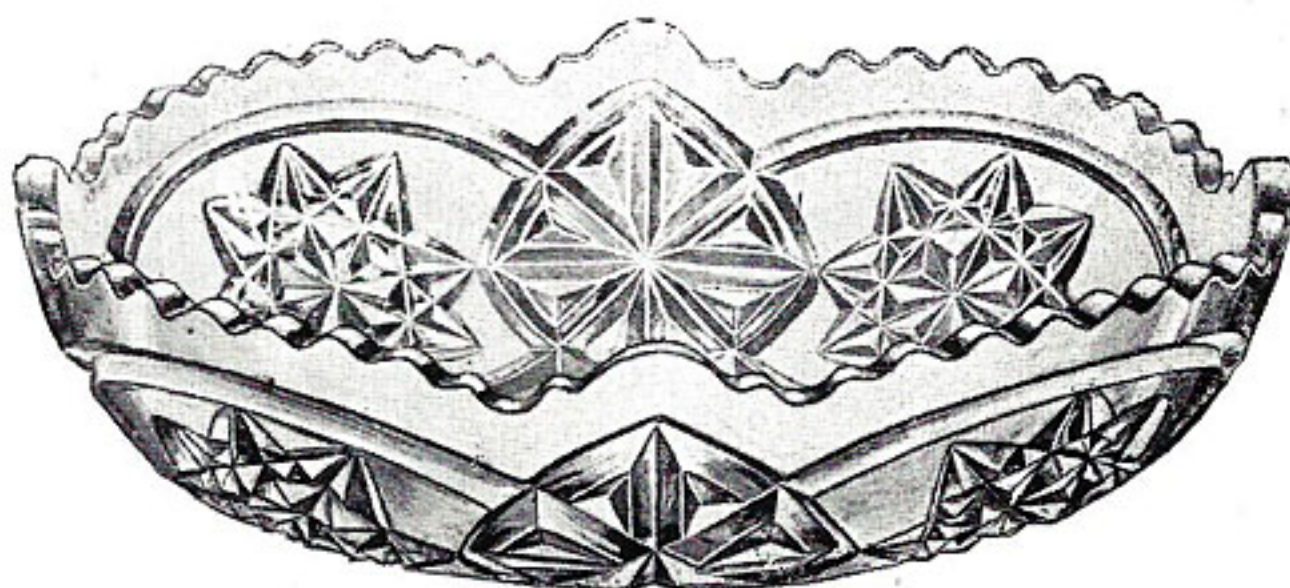

**"DERBY" DISH.**  
Oval,  $6\frac{1}{2}$ ",  $7\frac{1}{2}$ ",  $8\frac{1}{2}$ ",  $9\frac{1}{2}$ " and  $10\frac{1}{4}$ ".  
Round,  $6\frac{1}{2}$ ",  $7\frac{1}{2}$ ",  $8\frac{1}{2}$ " and  $9\frac{1}{2}$ ".  
Flint.

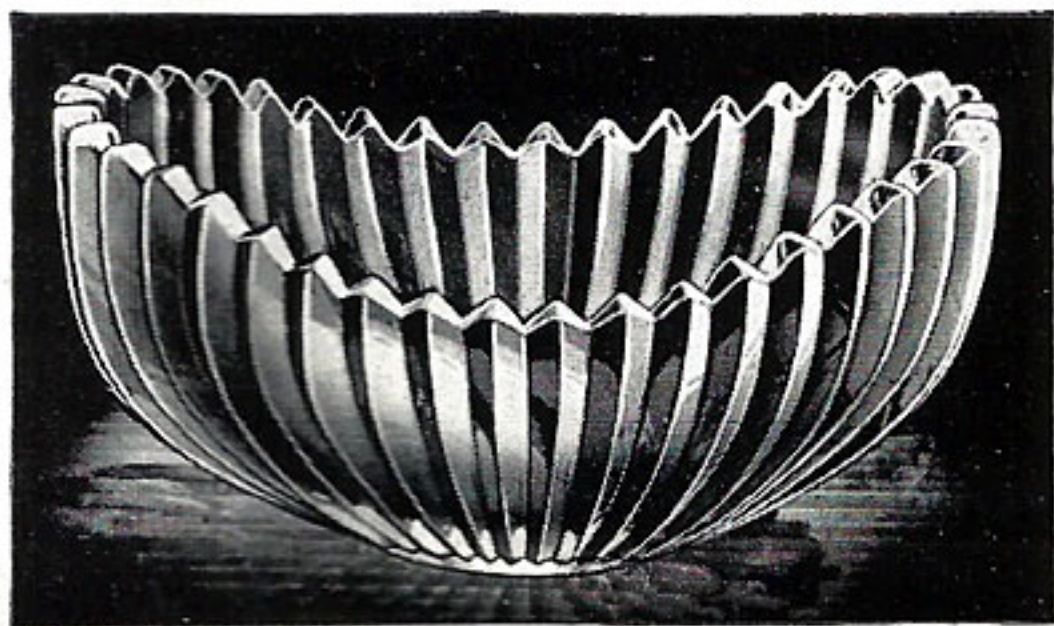

**2634 BOAT.**  
Super Quality.

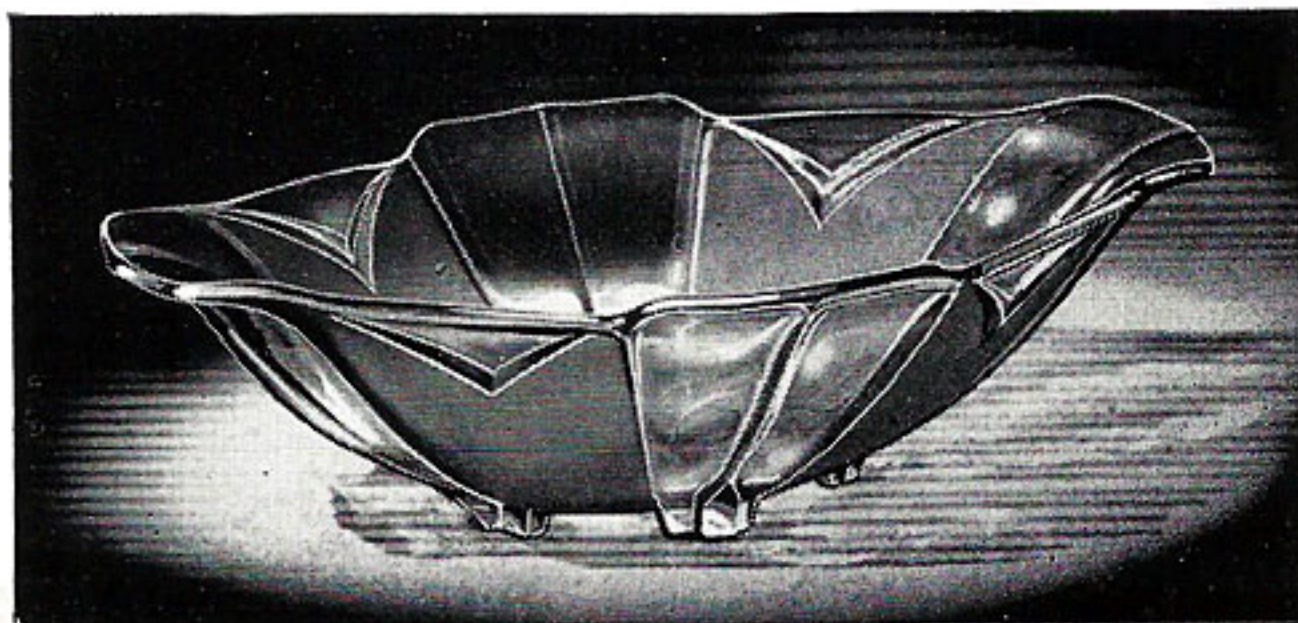

**2631 BOAT, Flanged. Also Acid Finish.**  
Amber, Blue, Green and Rosalin.

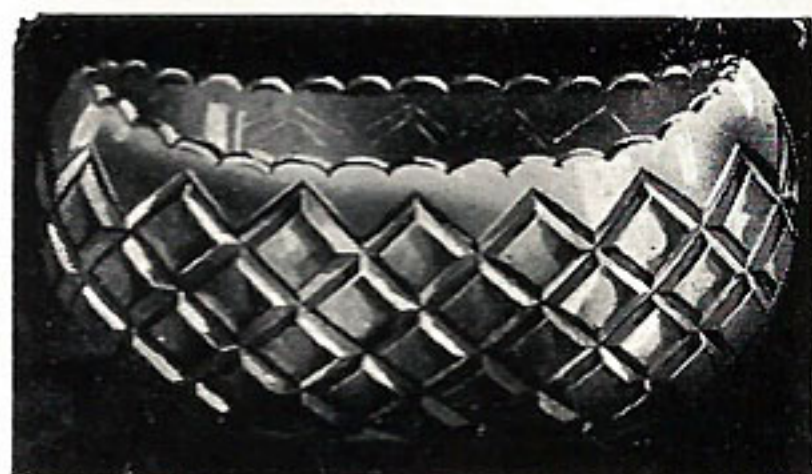

**"MANCHESTER" BOAT.**  
Large : Incurved, 10" ; Straight,  $10\frac{1}{2}$ ".  
Small : Incurved, 8" ; Straight,  $8\frac{1}{2}$ ".



**2480 BOAT, Flanged and Straight.**  
Oval.  
Flint, Amber, Blue and Green.



# BOATS, BISCUITS & BUTTERS



**"DERBY" BOAT.**  
Diamond-shaped.  
Size, 7". Flint.



**"MANCHESTER" BISCUIT.**  
7" high. Flint.

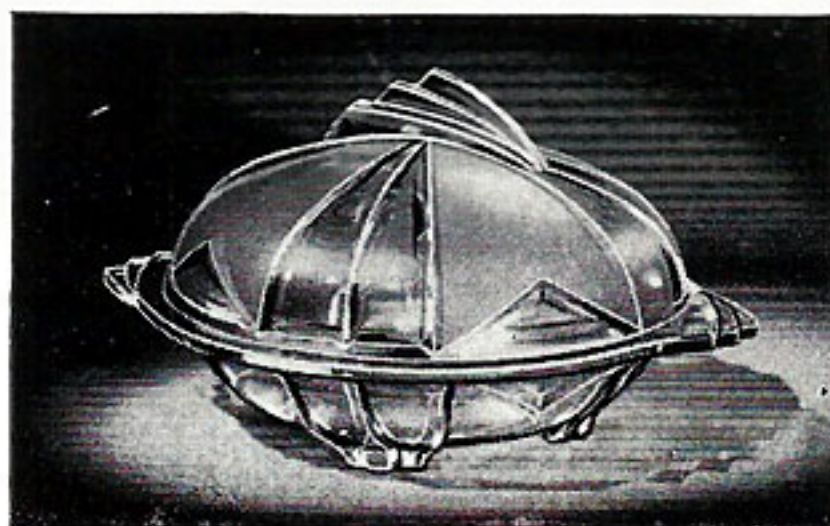

**2631 BUTTER DISH.**  
Flint, Amber, Blue, Green and Rosalin.  
Also Acid Finish.



**"DURHAM" BISCUIT.**  
6½" high. Flint.

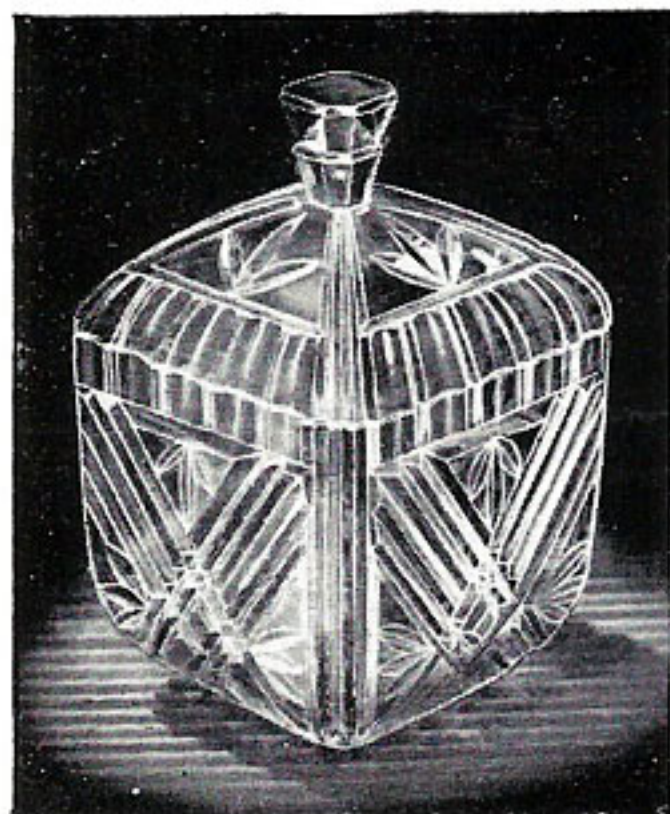

**2630 BISCUIT.**  
Flint.



**"SURREY" BUTTER.**  
6½" dia. Flint.

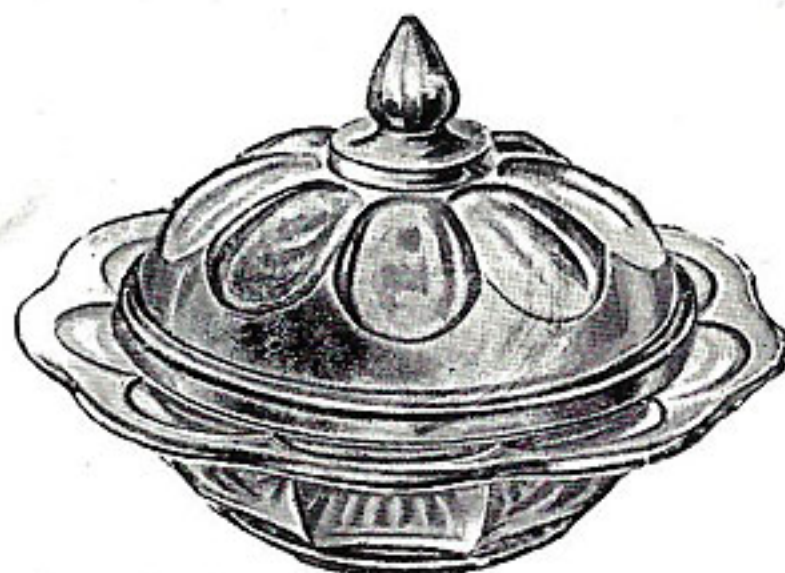

**"ESSEX" BUTTER (Deep).** 6½" dia.  
Flint.

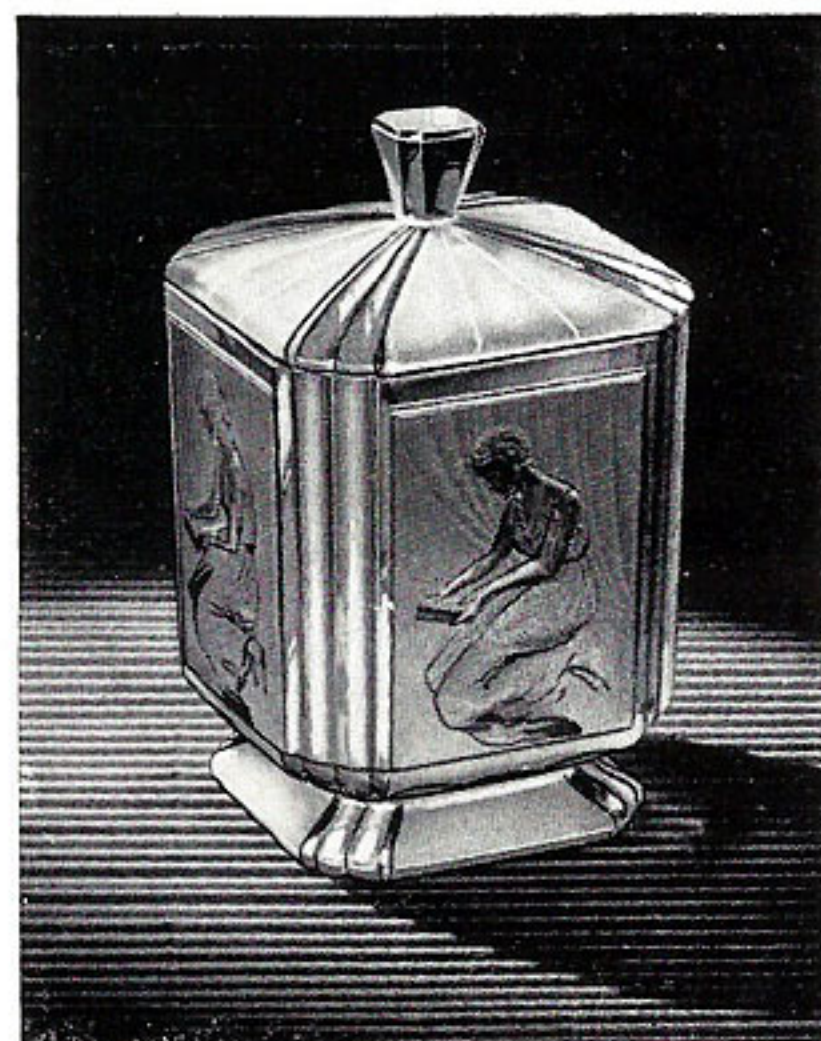

**"PANDORA" BISCUIT.**  
Amber, Blue, Green and Rosalin.  
Acid finish. 7½" high.



# CAKE PLATES, COMPORTS, Etc.

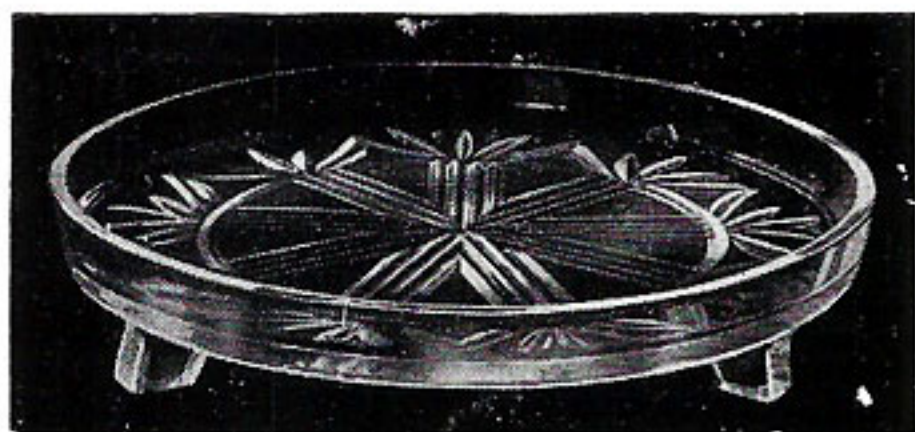

**2563 CAKE PLATE.**  
On three feet. Dia. 8".  
Flint.



**2576 CRESCENT DISH.**  
Flint and Green.

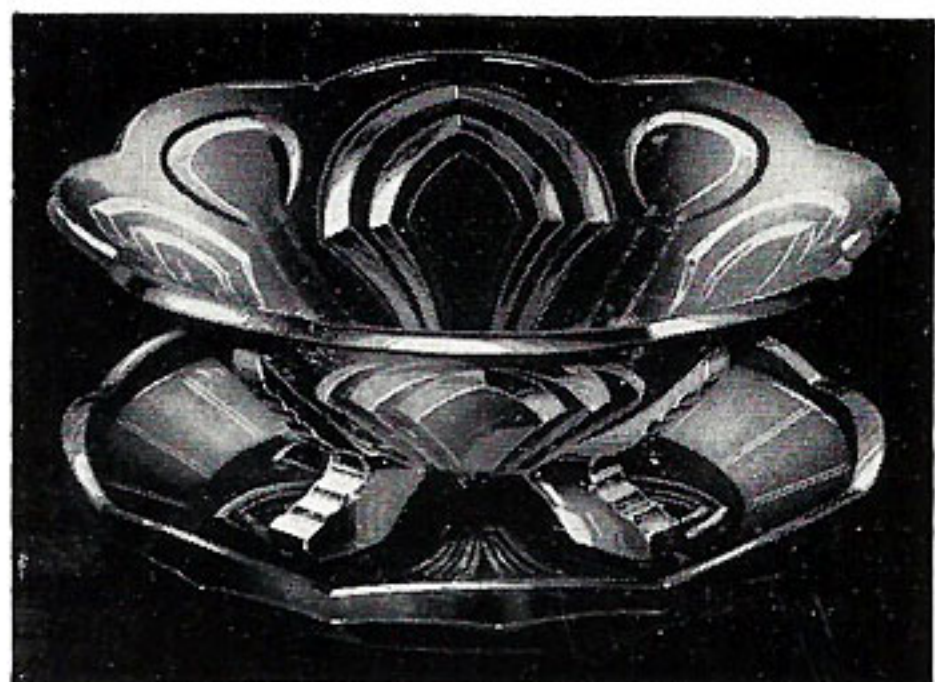

**2570 CRESS DISH AND PLATE.**  
Flint and Green.

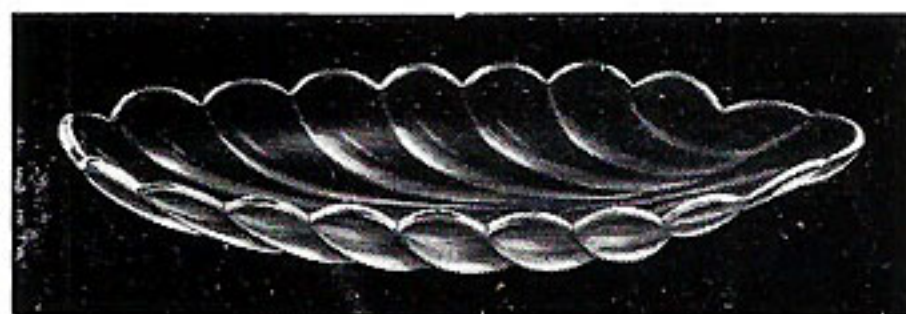

**2153 CUCUMBER DISH.**  
Size 12". Flint and Green.  
2153½, size 9½".



---

## FRUIT SETS

---

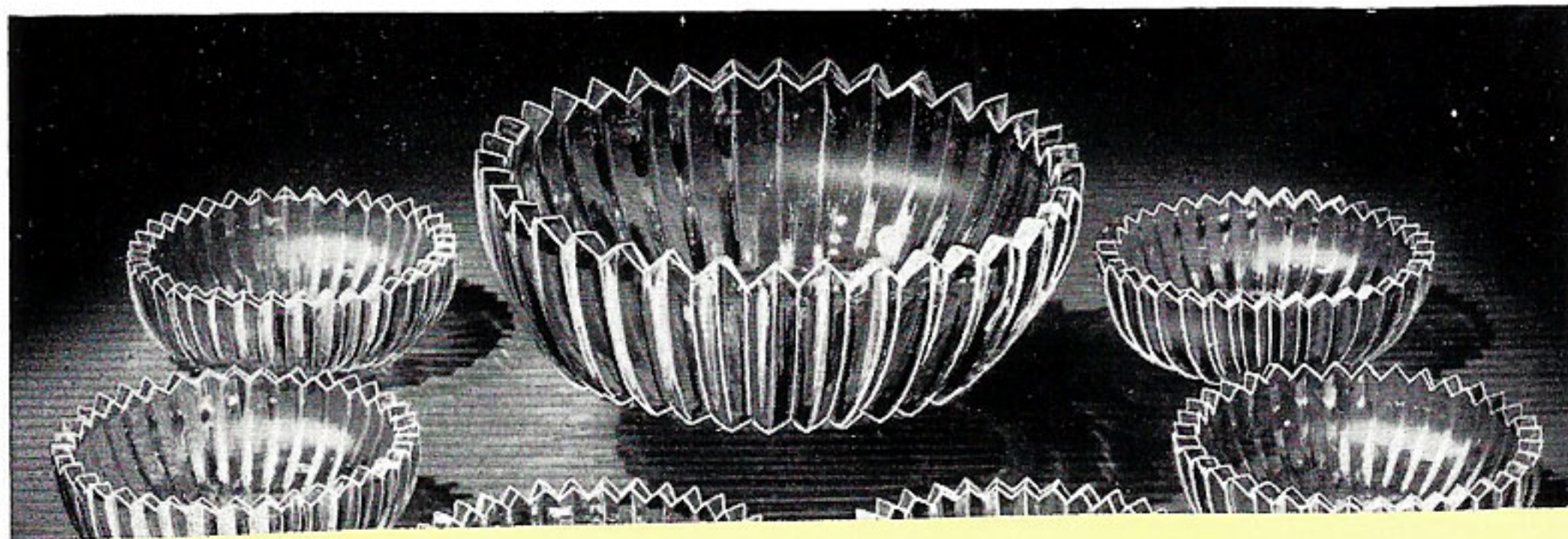

**FRUIT SET (1/2631 with Sundaes). (2/2631 with 4½" Bowls.)**  
Flint, Amber, Blue, Green and Rosalin. Also Acid finish.



# FRUIT SETS, FLOWER HOLDERS, Etc.



## 13-PIECE FRUIT SET.

Round, 2591. Square, 4/2591.  
Also sold without plates as 7-piece Set.  
In Flint, Amber, Blue, Green and Rosalin.



**"NORWICH" GRAPE FRUIT.**  
4" dia. Saucer attached.  
Flint.

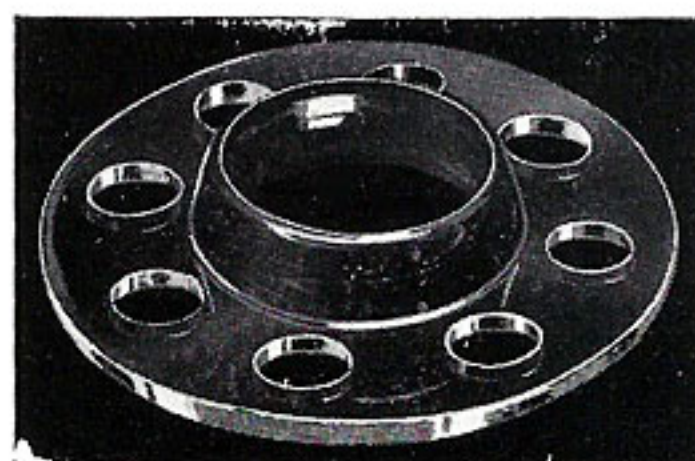

**"DERBY" HOLDER.**  
Sizes 3", 3½", 4", 4½" and 5½".  
Flint.



**"MANCHESTER" HONEY.**  
5" high.  
Flint.  
Also with Spoonhole.

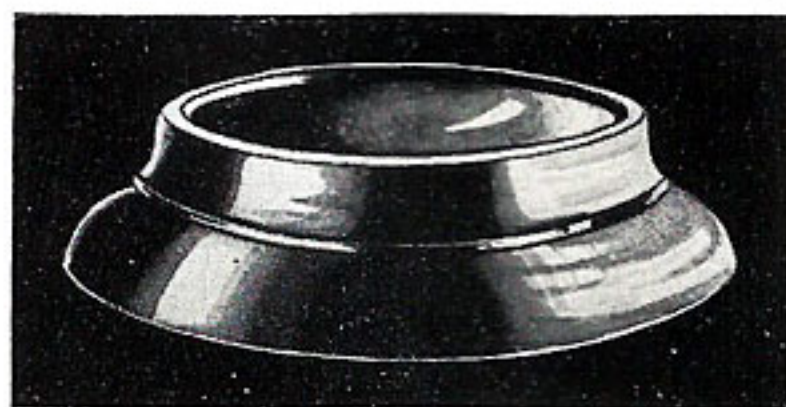

**2506 PLINTH.**  
Size 3⅜" (inside top).  
2435 Size 4⅜" (inside top).  
Black.

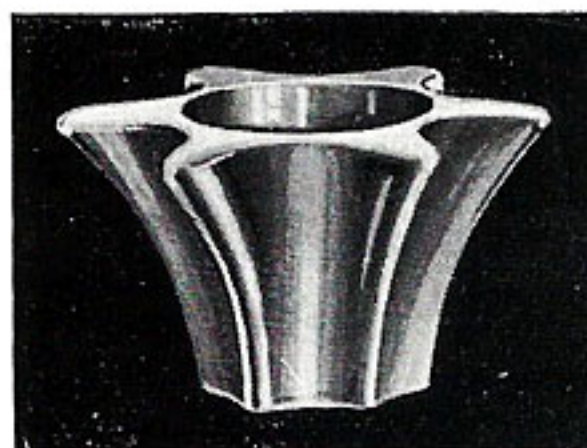

**"STAR" HOLDER.**  
Sizes 2½", 3½", 4½" and 5½".  
Flint, Amber, Blue, Green and  
Rosalin.



**2550 PLINTH.**  
Size 5¼" (inside top).  
Black.



# --- **POSY SETS, Etc.** ---



**2612 POSY SET.**  
Flint, Amber, Blue, Green and Rosalin.  
Also Satin Finish.



**"BEVERLEY" 3½" POSY  
VASE and HOLDER.**  
Flint, Amber, Blue, Green and  
Rosalin. Also Satin finish.



**"ELEPHANT" POSY SET.**  
Also 8" Bowl and Plinth.  
Flint, Amber, Blue, Green and Rosalin.



TH.



# ROSE BOWLS



**"HERMES" ROSE BOWL AND HOLDER.**

Dia. 7".

Amber, Blue, Green and Rosalin.

Acid finish.



**2570 ROSE BOWL, BLOCK  
AND PLINTH.**

Flint, Amber, Blue, Green and Rosalin.

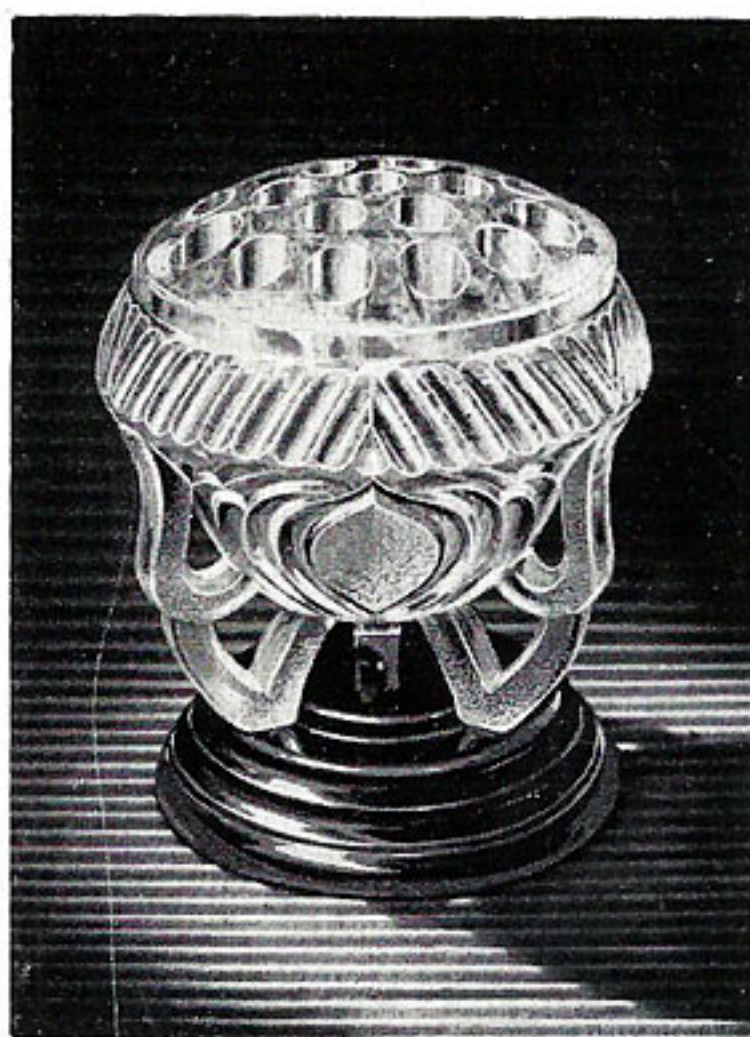

**2602 ROSE BOWL, BLOCK  
AND PLINTH.**

Flint, Amber, Blue, Green and Rosalin.



**T.2624 ROSE BOWL,  
BLOCK AND PLINTH.**

Flint, Amber, Blue, Green and Rosalin.



# SUGAR & CREAMS, Etc.



2416 SUNDAE. 4" dia.  
2484 PLATE. 5" dia. Flint.



"SURREY" SUGAR (Footed). 5½" dia.  
Flanged and Incurved. Also smaller size. Flint.

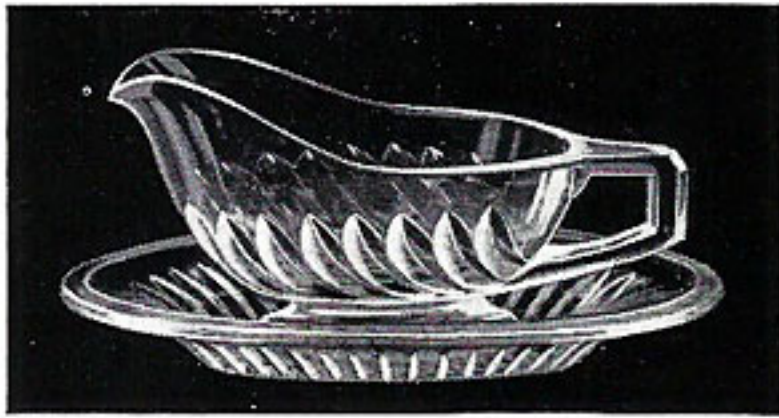

"NORWICH" SAUCEBOAT AND TRAY.  
(Detachable.) Plate 6½" x 4½". Flint.

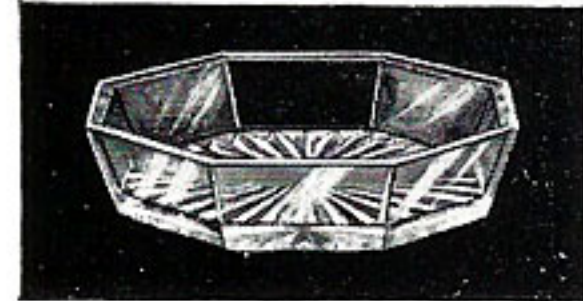

2560 SWEET.  
Octagonal. 4¼" dia. Flint.

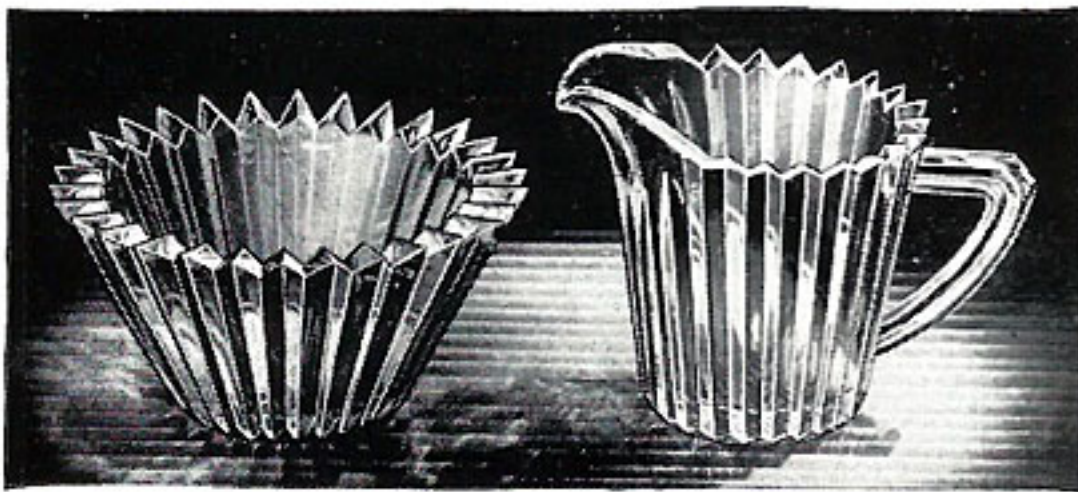

2634 SUGAR AND CREAM.  
Super quality.



"MANCHESTER" SUGAR AND CREAM  
(Large). 5" dia. Flint. 4" high.



2631 SUGAR AND CREAM.  
Flint, Amber, Blue, Green and Rosalin.



2499 SUGAR. 6" dia.  
Flint.

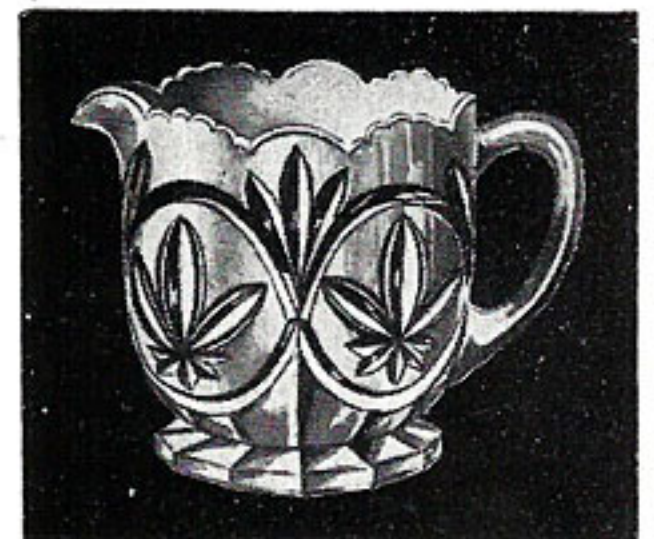

2499 CREAM. 4" high.  
Flint.



# TRINKET SETS

**2630. 7 PIECES.**  
Super quality.

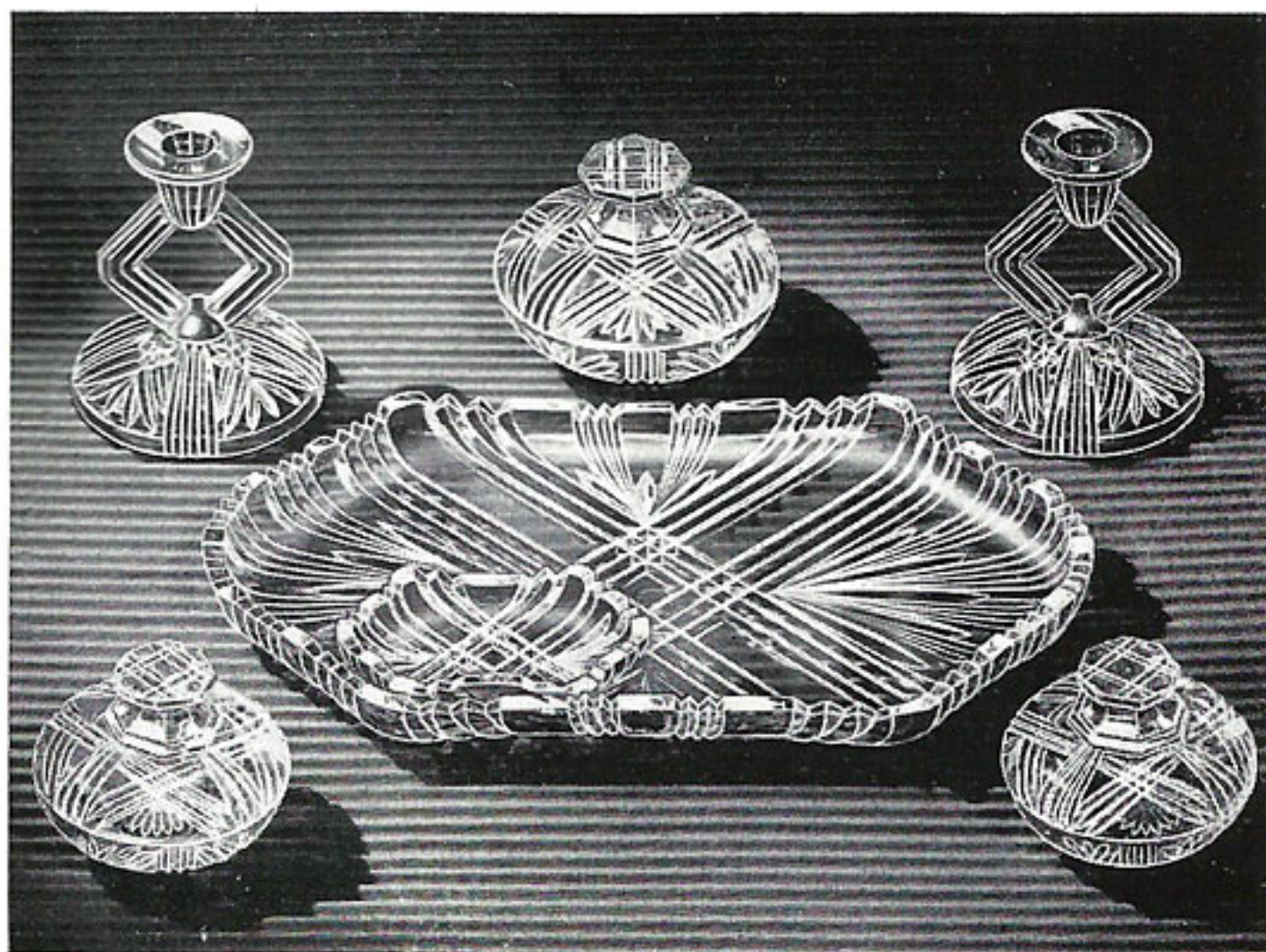

**2636. 7 PIECES.**  
Flint, Amber, Blue, Green and Rosalin.  
Also Acid finish.

**2612. 7 PIECES.**  
Flint, Amber, Blue, Green and Rosalin.  
Also Satin finish.

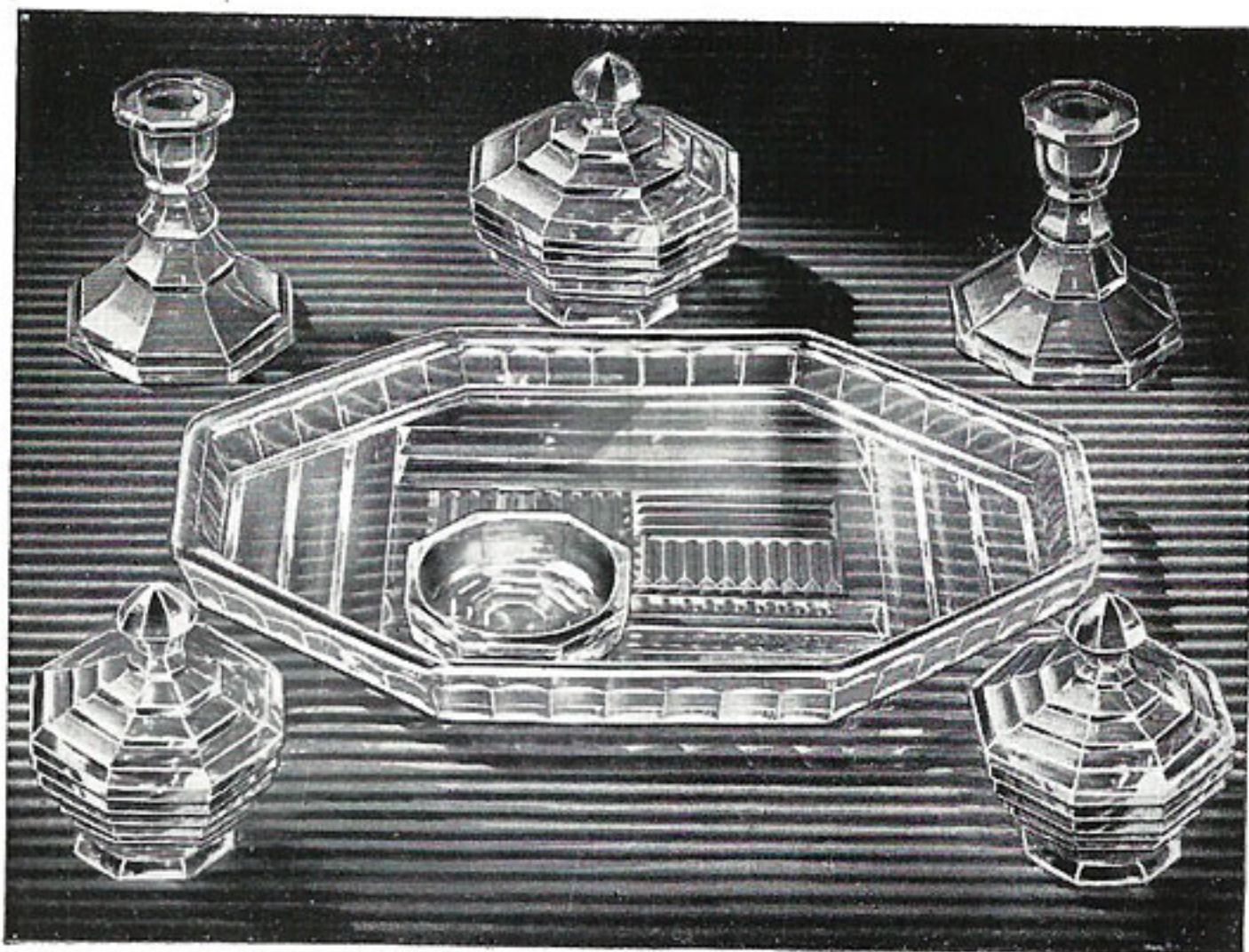



# TRINKET SETS



**"MANCHESTER."**  
7 PIECES.  
LOW CANDLESTICKS.

**"BUTTERFLY."**  
7 PIECES.  
Acid finish.  
Amber, Blue, Green and Rosalin.



**2590 7-PIECE**  
Flint, Amber, Blue and Green.  
Also Acid finish.



## TRINKET SETS, Etc.

**"CADET."**  
7 PIECES. Flint.

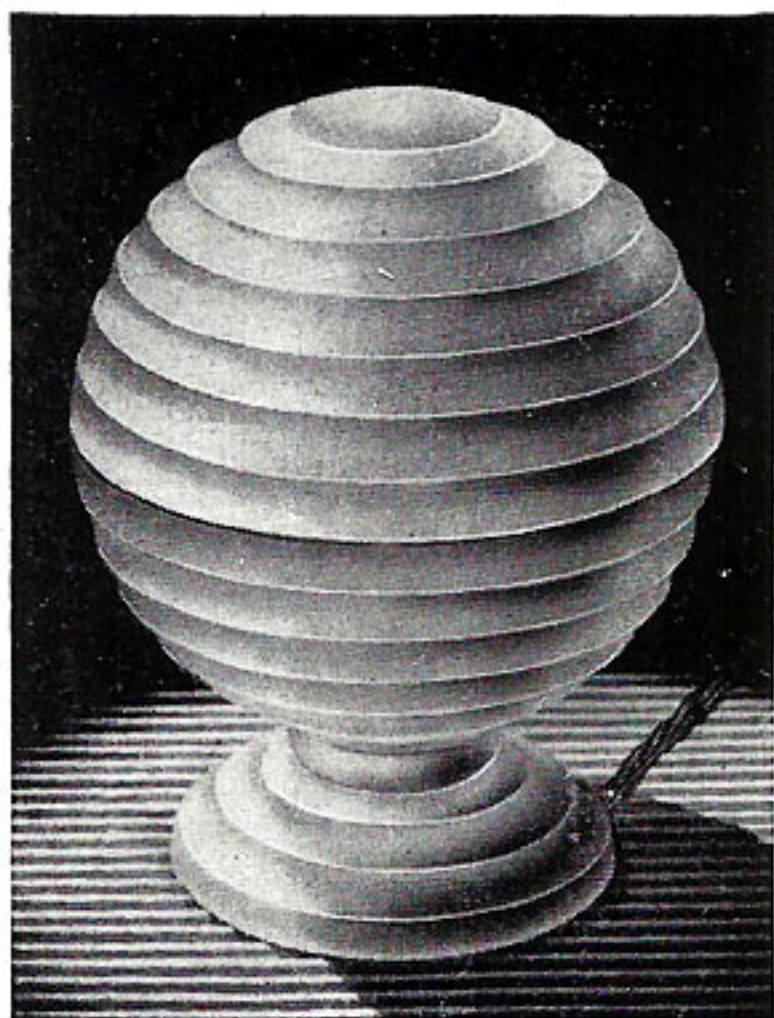
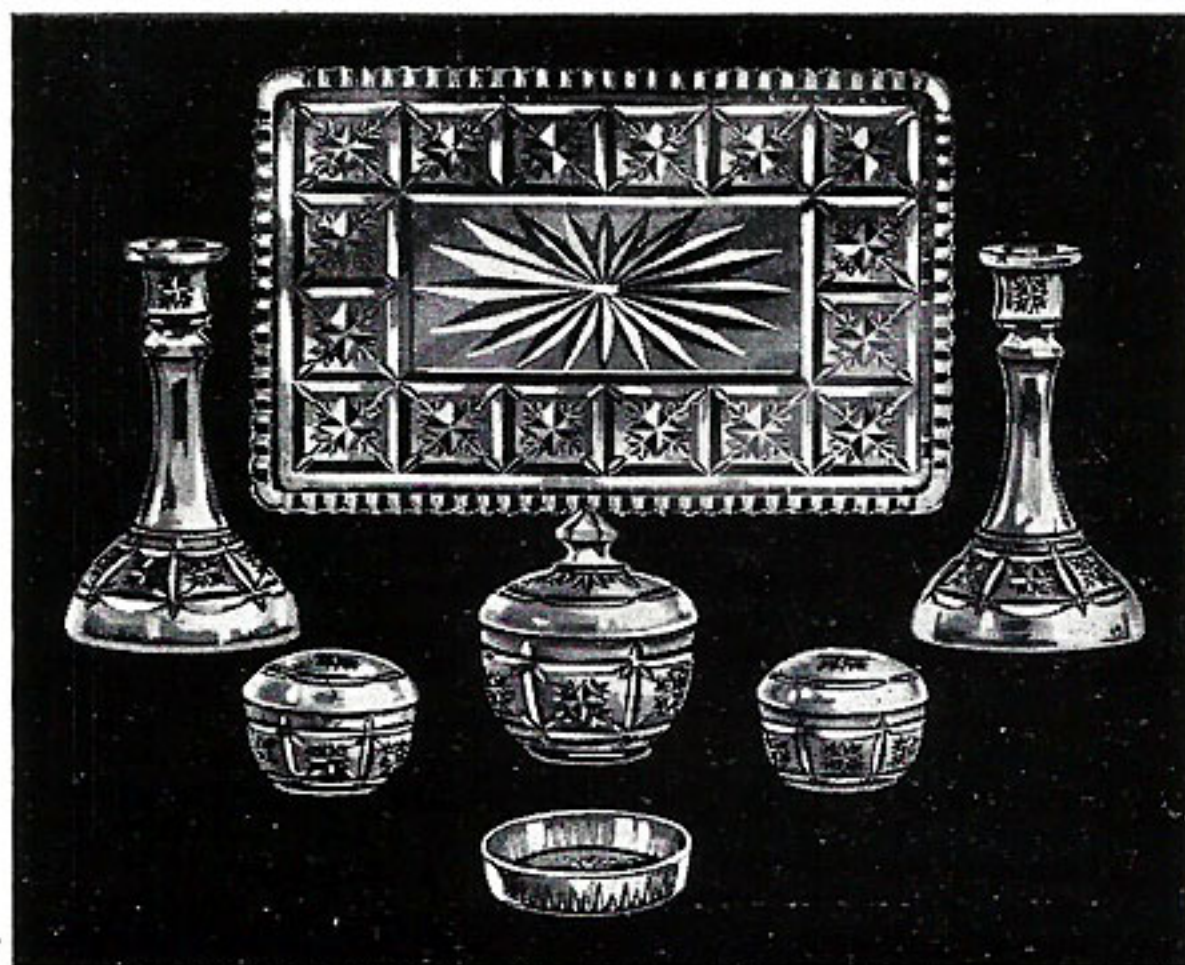

**2618 TABLE LAMP.**  
9" high.  
Complete with 3-yds. Flex.  
Flint, Amber, Blue, Green and Rosalin.  
Sand Blast finish.

**"MANCHESTER" BASKET VASE, 8", AND  
HOLDER.**  
Also with Plinth.  
Flint, Amber Blue, Green and Rosalin.





# VASES



**2592 VASE, 8".**  
Flint, Amber, Blue, Green and Rosalin.



**2630 8" VASE, HOLDER AND PLINTH.**  
Super quality.



**2624 8" VASE.**  
Flint, Amber and Green.



**2634 6" VASE.**  
Super quality.



**A. 2631 VASE, HOLDER AND PLINTH.**  
Large and Small.

Flint, Amber, Blue, Green and Rosalin.  
Acid finish.

Also supplied Tall, Square Shape. No. A. 4/2631.



**2631 POSY SET.**  
Amber, Blue, Green and Rosalin.  
Also Acid finish.



# VASES

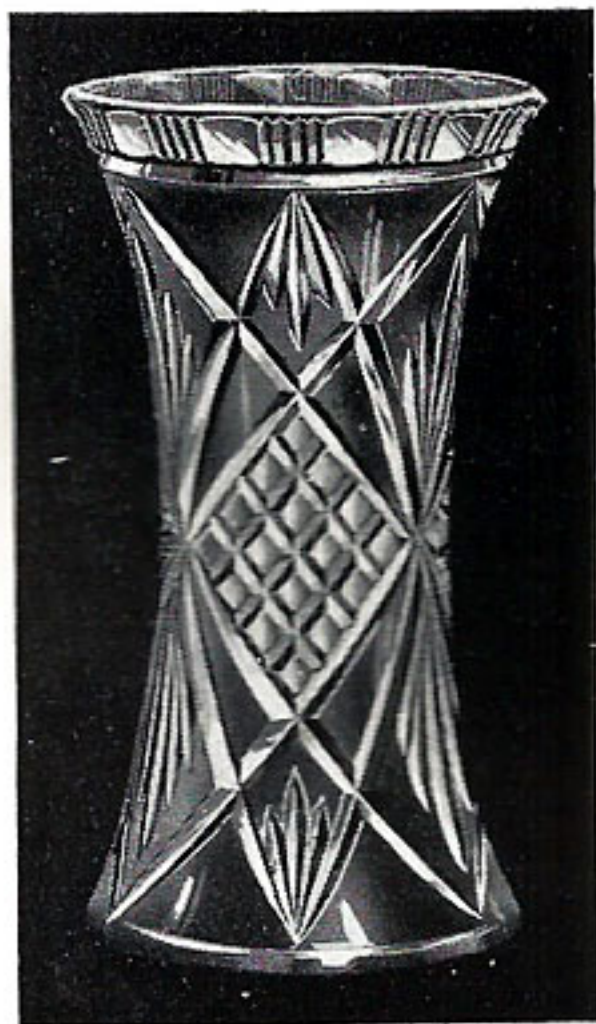

**"DURHAM" FLOWER VASE.**  
 Sizes 5", 6", 8" and 10". Flint.



**2616 7" VASE AND PLINTH.**  
 Flint, Amber, Blue, Green and Rosalin.



**2593 VASE, 8", Round.**  
 Flint.



**"C/EROS" VASE, HOLDER AND PLINTH. Cupped.**  
 Flint, Amber, Blue, Green and Rosalin.



**2617 7" VASE.**  
 Also with Holder and Plinth.  
 Flint, Amber, Blue, Green & Rosalin.



**"MANCHESTER" 8" VASE AND HOLDER.**  
 Also fitted with Plinth. Flint.



## VASES, Etc.



**2597 VASE.**

Sizes 5", 8" and 10".

Amber, Blue, Green and Rosalin.

Also Sand Blast finish.



**"IRIS" VASE, 7", HOLDER AND PLINTH.**

Flint, Amber, Blue, Green and Rosalin.

(Also 6" size and Posy Set, 4". Colours only.)



**"DERBY" VASE.**

Sizes 6", 8" and 10".

Flint.



**"LILY" VASE, 9", HOLDER AND PLINTH.**

Flint, Amber, Blue, Green and Rosalin.

(Also 7" size, and Posy Set, 5". Colours only.)



**"EERKLEY" WATER SET.**

One 1½-pint jug, and six ½-pint Tumblers.

Flint, Amber, Blue, Green and Rosalin.



---

# TYNESYDE GLASSWARE

---

## Prices of Packages.

HOGSHEADS	...	...	...	...	...	£1 5 0 each.
CASKS	...	...	...	...	...	1 0 0 „
Do.	...	...	...	...	...	0 10 0 „
Do.	...	...	...	...	...	0 6 0 „
Do.	...	...	...	...	...	0 3 6 „

---

## Returned Empty Packages.

Packages are credited at the full amount charged when received by us carriage paid, in good condition, and complete with heads.

The heads should be securely fastened in, and the address cards on the packages reversed.

Senders should also take receipt from the carriers, and advise us of the registered number shown on all our packages at the time of forwarding.

No empty packages will be received except OUR OWN, which bear our mark.

No breakages or flamage allowed, and all goods are consigned at OWNER'S RISK, unless otherwise instructed.

NO CULLET IS RECEIVED.



